COMPTROLLER'S OFFICE

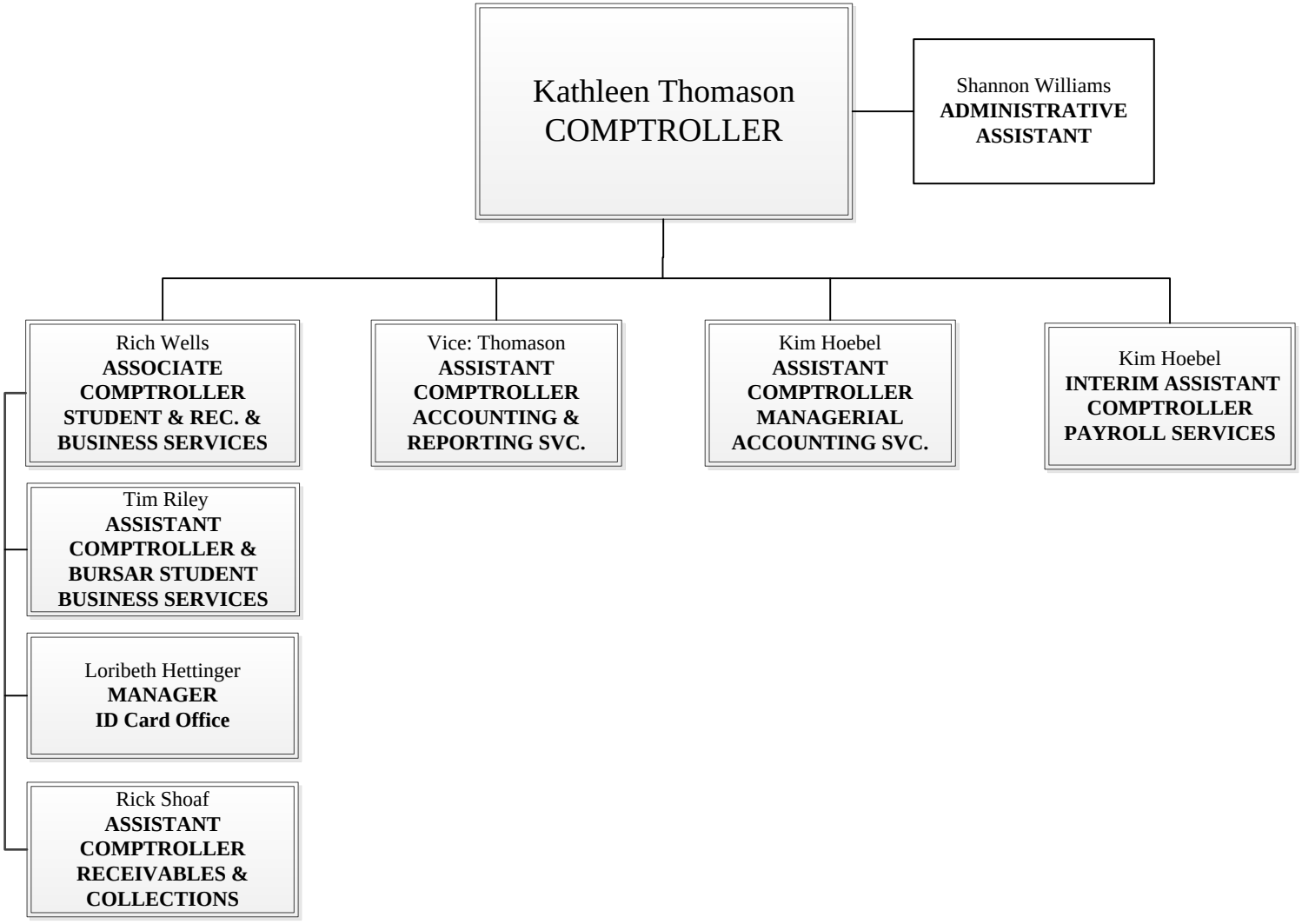

Updated: 6/1/2017