

Akane Ota

From: Nagoya, Japan

Studies: Forestry and Natural Resources, Ph.D.

Please briefly describe your research:

My research topic is forest biological diversity and how it's affecting/affected by wildlife. Just like our human society, nature embraces diversity - different species, different shapes, and different ages. I am interested in knowing why and how forest biodiversity (differences in trees) is important, and how it impacts the animals and other wildlife that live there.

Why did you choose Purdue?

Purdue has one of the most renowned graduate programs in agriculture, and thus offers plenty of leaning opportunities for students. Another biggest reason was that West Lafayette is recognized as one of the safest campus towns in the US with relatively inexpensive living costs.

What is your favorite fact about Purdue?

Purdue accepts a big number of international students from many countries, and even American students come from many parts of the US. Although Indiana itself is not as diverse as other bigger states, Purdue campus is full of mixed people with different background.

Name one to three words that best describes your work?

Forest, Biodiversity, Wildlife.

Where do you spend most of your time on campus?

My office at Pfendler Hall.

If you have free time, how do you spend it?

Bouldering and climbing.

Current mobile device/computer:

Macbook air and windows desktop; iPhone.

What apps, software, or tools can't you live without?

R, Microsoft suites, Mendeley or EndNote, ArcGIS, WhatsApp, Instagram, LINE, Youtube, Podcasts.

What's your workspace setup like?

Pretty simple - a desktop computer, some books, tea, and a few handcrafts from my grandmother.

What's your favorite to-do list manager?

iCloud apps like Reminders, Calendar and Notes.

Besides your phone and computer, what gadget can't you live without and why?

None - more devices would make life too much.

What everyday thing are you better at than everyone else?

Why is this?.

I think I'm good at cleaning and organizing. I want everything to be simple and neat.

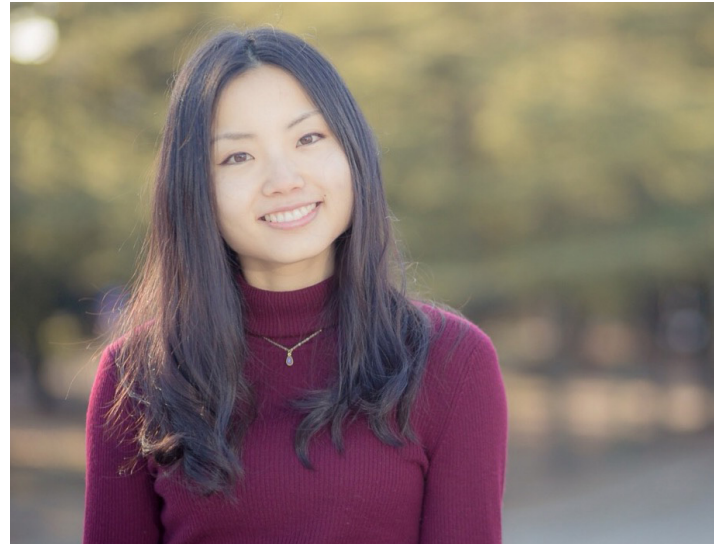

How do you recharge physically and/or mentally?

Going to bouldering/climbing and having fun with people there while training hard.

What is (are) your career goal(s)?

Since I was little, I have had a dream to save the beautiful and rich nature on this planet. In graduate school I found that I could approach this dream through science, and that brought me the objective to work in an international institution or research institution in the future. There are so many sections involving nature conservation, like politics, social science, economics, but I believe my fit is in science as an ecologist, and I would like to contribute to revealing the current status of nature, and what would happen under changing environment.

What's the best advice you've ever received?

The most beneficial and practical advice in my personal life was from my fiancé. He taught me the importance of learning about life style, that is, about your mental health, work-life balance, life goals, and family from professional sources. To me, consulting with professional people or books are something that I would do if I had serious problems. But even if you do not have any big problems, it is important and beneficial to learn from the scientific facts and evidence as you go through every life event. Learning was all about school subjects (like math and languages) to me before, but I'd like to spend more time in learning about these topics in order to build a good condition, mentally and physically, in my career, work life and personal life.

Request Information

www.purdue.edu/grad

E-mail: gradinfo@purdue.edu

EXPLORE YOUR OPTIONS

PURDUE GRADUATE PROGRAMS

COLLEGE OF AGRICULTURE

Agricultural and Biological Engineering
Agricultural Economics
Agricultural Sciences Education and Communication
Agronomy
Animal Sciences
Biochemistry
Botany and Plant Pathology
Entomology
Food Science
Forestry and Natural Resources
Horticulture

COLLEGE OF EDUCATION

Curriculum and Instruction
Educational Studies

COLLEGE OF ENGINEERING

Aeronautics and Astronautics
Biomedical Engineering
Chemical Engineering
Civil Engineering
Electrical and Computer Engineering
Engineering Education
Engineering Management
Environmental and Ecological Engineering
Industrial Engineering
Interdisciplinary Engineering
Materials Engineering
Mechanical Engineering
Nuclear Engineering

INTERDISCIPLINARY PROGRAMS

Defense Engineering and Technology
Biomedical Sciences
Ecological Sciences and Engineering
Information Security
Life Science

COLLEGE OF HEALTH AND HUMAN SCIENCES

Consumer Science
Health and Kinesiology
Health Sciences
Hospitality and Tourism Management
Human Development and Family Studies
Nursing
Nutrition
Psychological Sciences
Public Health
Speech, Language, and Hearing Sciences

COLLEGE OF LIBERAL ARTS

American Studies
Anthropology
Art
Communication
Comparative Literature
Design
English
History
Languages and Cultures
Linguistics
Philosophy
Political Sciences
Sociology
Theatre

KRANNERT SCHOOL OF MANAGEMENT

Business Analytics and Information Management
Economics
Finance
Global Supply Chain Management
Management
Marketing
Organizational Behavior and Human Resource Management

COLLEGE OF PHARMACY

Industrial and Physical Pharmacy
Medicinal Chemistry and Molecular Pharmacology
Pharmacy Practice

PURDUE POLYTECHNIC INSTITUTE

Aviation Technology and Management
Computer and Information Technology
Computer Graphics Technology
Construction Management Technology
Engineering Technology
Technology
Technology, Leadership, and Innovation

COLLEGE OF SCIENCE

Biological Sciences
Chemistry
Computer Science
Earth, Atmospheric, and Planetary Sciences
Mathematics
Physics
Statistics

COLLEGE OF VETERINARY MEDICINE

Basic Medical Sciences
Comparative Pathobiology
Veterinary Clinical Sciences

Find more information at purdue.edu/gradschool/academics/graduate-degree-programs



Purdue is centrally located in West Lafayette, Indiana - approximately two hours south of Chicago, Illinois and one hour north of Indianapolis, IN.

Questions? Email gradinfo@purdue.edu

