As the child of a disabled veteran, am I eligible to receive tuition and fee assistance?

Is at least one of the following true?
- You are a child of a Purple Heart recipient or wounded veteran.
- You are a child of a deceased or disabled veteran.

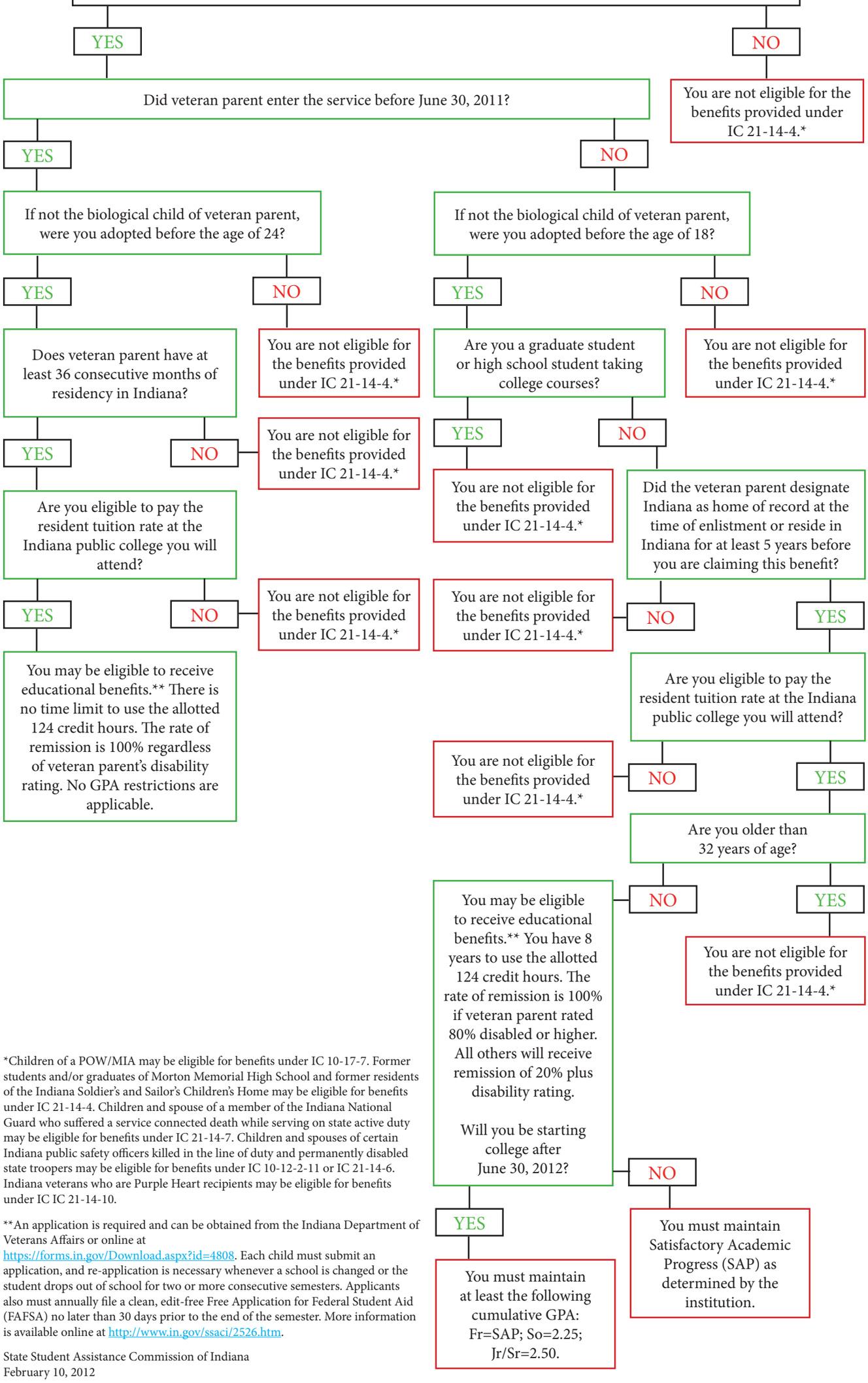

*Children of a POW/MIA may be eligible for benefits under IC 10-17-7. Former students and/or graduates of Morton Memorial High School and former residents of the Indiana Soldier's and Sailor's Children's Home may be eligible for benefits under IC 21-14-4. Children and spouse of a member of the Indiana National Guard who suffered a service connected death while serving on state active duty may be eligible for benefits under IC 21-14-7. Children and spouses of certain Indiana public safety officers killed in the line of duty and permanently disabled state troopers may be eligible for benefits under IC 10-12-2-11 or IC 21-14-6. Indiana veterans who are Purple Heart recipients may be eligible for benefits under IC IC 21-14-10.

**An application is required and can be obtained from the Indiana Department of Veterans Affairs or online at https://forms.in.gov/Download.aspx?id=4808. Each child must submit an application, and re-application is necessary whenever a school is changed or the student drops out of school for two or more consecutive semesters. Applicants also must annually file a clean, edit-free Free Application for Federal Student Aid (FAFSA) no later than 30 days prior to the end of the semester. More information is available online at http://www.in.gov/ssaci/2526.htm.

State Student Assistance Commission of Indiana
February 10, 2012