Decision Tree for excess Inventory where Purdue has title and the Sponsor does not request right to transfer

Capital Equipment

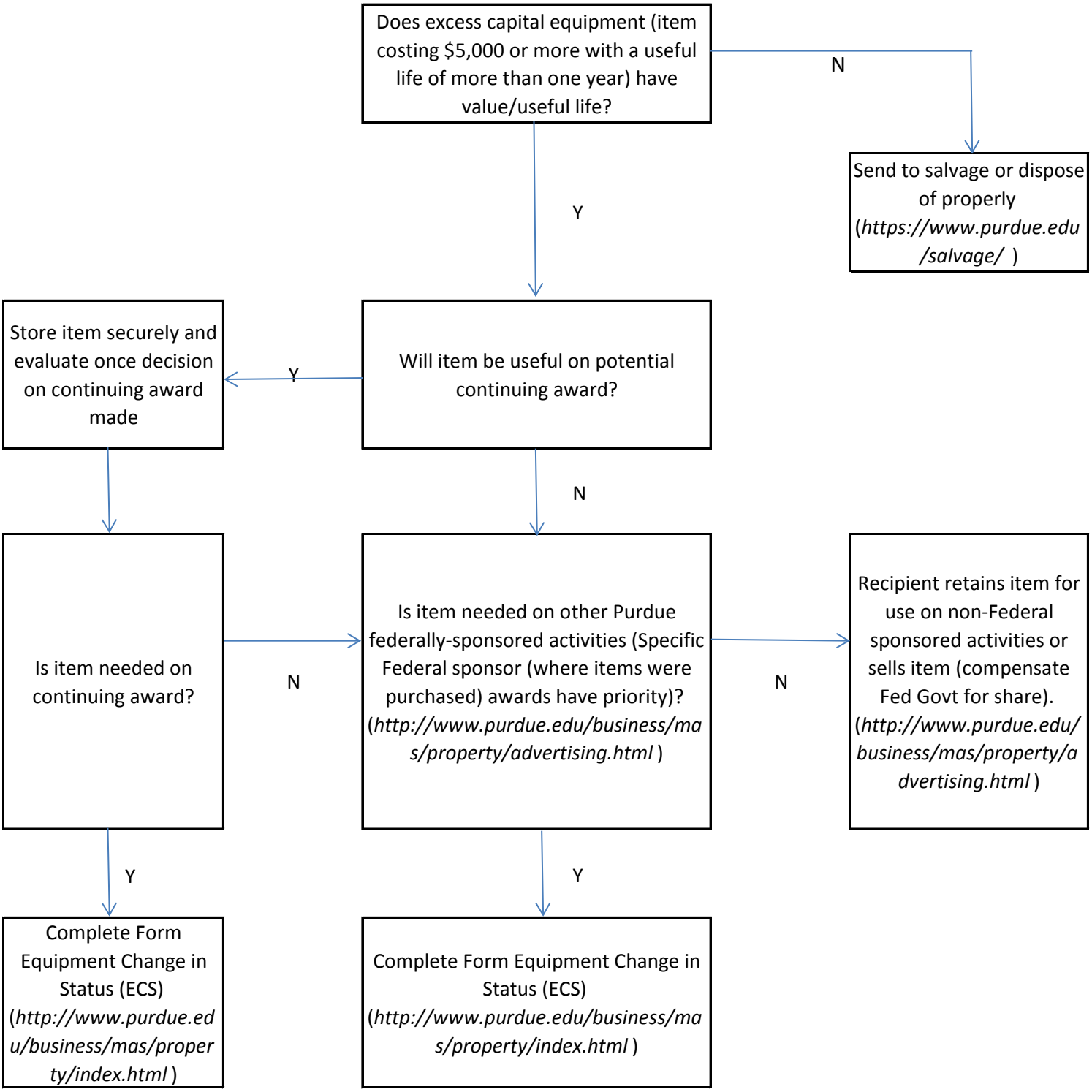
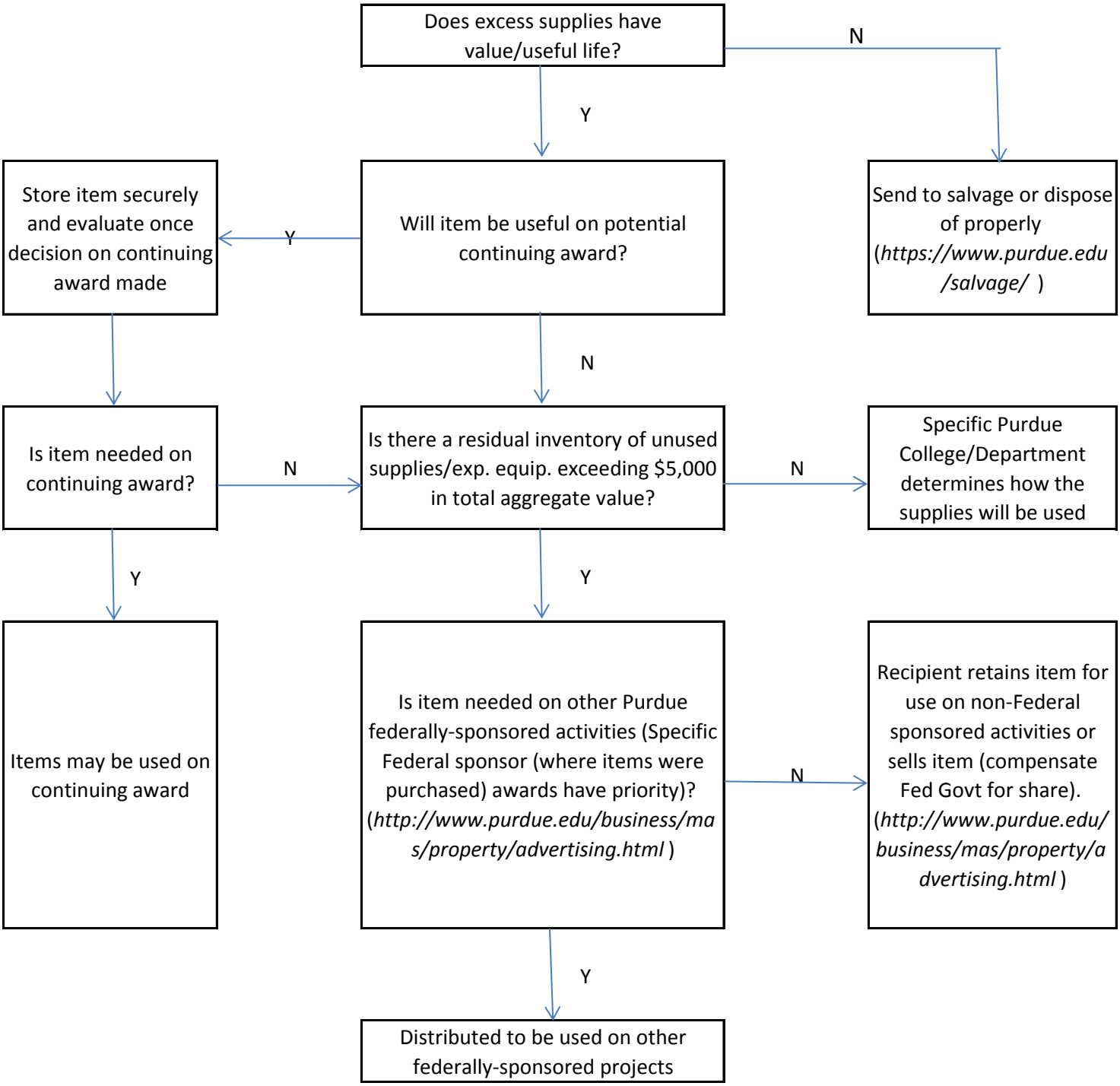
Decision Tree for excess Inventory where Purdue has title and the Sponsor does not request right to transfer Supplies