Payroll & Tax Services

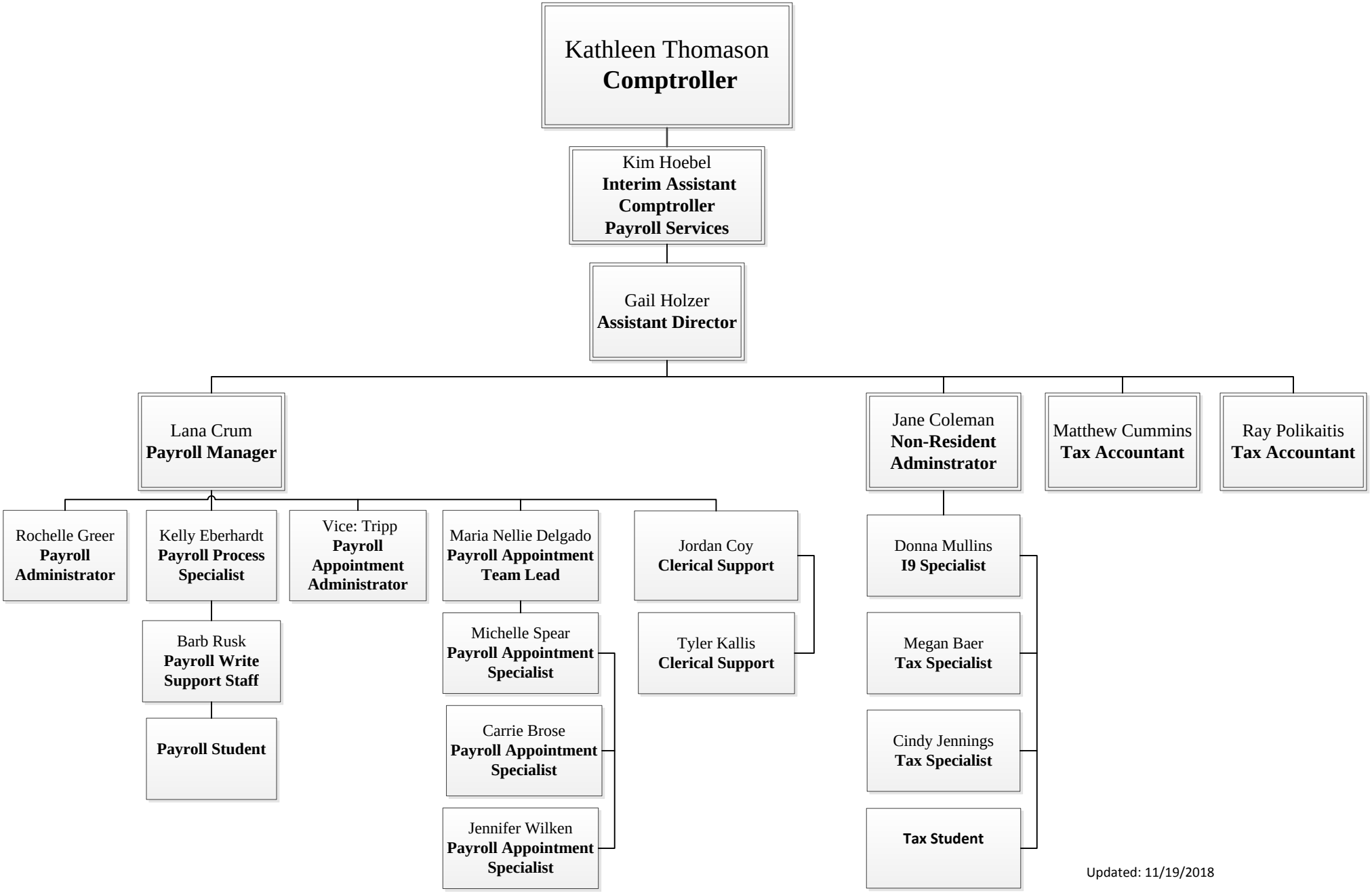

Updated: 11/19/2018