

AAMB AUDITION MUSIC NOTE – TRUMPET / TROMBONE AUDITIONS

Please make sure that you play the same part across all selections for your audition. You may not, for example, play first trumpet on one song and second trumpet on another. Select the part that best represents your most confident range.

Trombone players auditioning on Bass Trombone are to play from the Tuba audition music for all selections.

2013 FANFARE

Trumpet in B \flat 1

Matt Conaway

Powerful! $\text{♩} = 120$

fff

6

11

16

19

fff

2013 FANFARE

Trumpet in B \flat 2

Matt Conaway

Powerful! $\text{♩} = 120$

fff

6

3

9

11

16

19

fff

2013 FANFARE

Trumpet in B \flat 3

Matt Conaway

Powerful! $\text{♩} = 120$

fff

6

11

16

9

19

fff

Trumpet in B \flat 1

BACK HOME AGAIN IN INDIANA

2014 Edition

arranged by MATT CONAWAY
Perc. arr. by PAM NAVE

March Style ♩ = 144

Trumpet in B \flat 2

BACK HOME AGAIN IN INDIANA

2014 Edition

arranged by MATT CONAWAY
Perc. arr. by PAM NAVE

March Style $\text{♩} = 144$

Trumpet in B \flat 3

BACK HOME AGAIN IN INDIANA

2014 Edition

arranged by MATT CONAWAY
Perc. arr. by PAM NAVE

March Style $\text{♩} = 144$

FIGHTING VARSITY

Trumpet in B \flat 1

by Paul "Spotts" Emrick
arr. William "Coach" Kisinger

5 / A

12

21 / B

24

To Coda

36

37 / C

47

53 / D

59

D.S. al Coda

69

Coda / "Varsity Tag"

FIGHTING VARSITY

Trumpet in B \flat 2

by Paul "Spotts" Emrick
arr. William "Coach" Kisinger

5/A

12 21/B

24 To Coda

36 37/C

47 53/D

58 D.S. al Coda

69 Coda / "Varsity Tag"

FIGHTING VARSITY

Trumpet in B \flat 3

by Paul "Spotts" Emrick
arr. William "Coach" Kisinger

5 / A

21 / B

To Coda

37 / C

53 / D

D.S. al Coda

Coda / "Varsity Tag"

FOR THE HONOR OF OLD PURDUE

Trumpet in B \flat 1

by Frank C. Huston
arr. Paul Yoder

FOR THE HONOR OF OLD PURDUE

Trumpet in B \flat 2

by Frank C. Huston
arr. Paul Yoder

FOR THE HONOR OF OLD PURDUE

Trumpet in B \flat 3

by Frank C. Huston
arr. Paul Yoder

HAIL PURDUE

Trumpet in B \flat 1

by Edward J. Wotowa
arr. Kisinger/Leppla

INTRO **VERSE: 9 / A**

13 **17**

25 **25 / B** **33**

37 *omit pickups to 41 if singing chorus* **CHORUS: 41 / C** **49**

50 **57 / D**

63 **65 / E**

76 **Tag / Quickie**

HAIL PURDUE

Trumpet in B \flat 2

by Edward J. Wotowa
arr. Kisinger/Leppla

INTRO

VERSE: 9 / A

17

25 / B

33

CHORUS: 41 / C

49

57 / D

65 / E

Tag / Quickie

HAIL PURDUE

Trumpet in B \flat 3

by Edward J. Wotowa
arr. Kisinger/Leppla

INTRO

VERSE: 9 / A

17

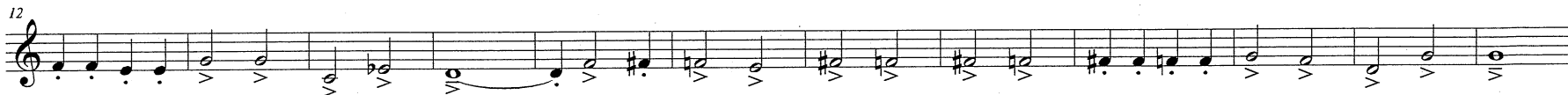

25 / B

33

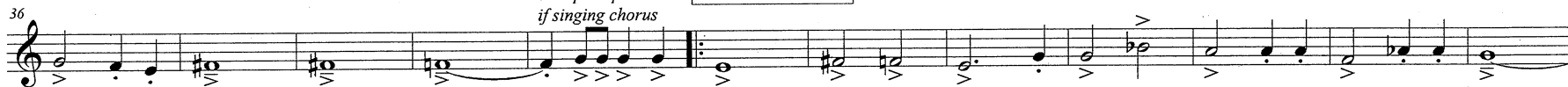

CHORUS: 41 / C

49

57 / D

65 / E

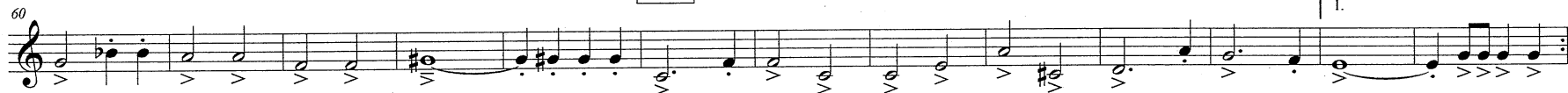

Tag / Quickie

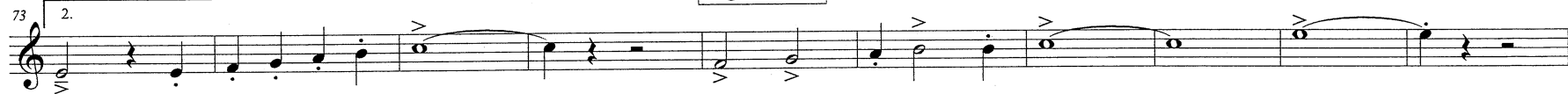

HAIL PURDUE LOCOMOTIVE

Trumpet in B \flat 1

arr. Harold Walters

9

10

17

20

25

29

33

39

1.

2.

Detailed description of the musical score: The score is written for a single trumpet in B-flat. It begins with a treble clef and a key signature of one flat (B-flat major). The time signature is 2/4. The first staff contains measures 1 through 9, ending with a repeat sign. The second staff starts at measure 10 and includes slurs and accents. The third staff starts at measure 20 and features dynamic markings like accents (>) and slurs. The fourth staff starts at measure 29 and continues with slurs and accents. The fifth staff starts at measure 39 and includes first and second endings, with a repeat sign at the end.

HAIL PURDUE LOCOMOTIVE

Trumpet in B \flat 2

arr. Harold Walters

9

10

17

20

25

29

33

39

1.

2.

Detailed description of the musical score: The score is written for a single trumpet part in B-flat 2. It begins with a treble clef and a 2/4 time signature. The first staff (measures 1-9) features a melodic line with slurs and a repeat sign at measure 9. The second staff (measures 10-17) includes accents and slurs. The third staff (measures 18-25) continues the melodic development with slurs and accents. The fourth staff (measures 26-33) features a more rhythmic pattern with slurs and accents. The fifth staff (measures 34-39) concludes with a first ending (marked '1.') and a second ending (marked '2.').

HAIL PURDUE LOCOMOTIVE

Trumpet in B \flat 3

arr. Harold Walters

9

10

17

19

25

28

33

38

1.

2.

Purdue Hymn 2009

Trumpet 1

(rev)

arr. John Wasson

With motion (♩ = 88)

Rich chorale style (♩ = 76-80)

Rall...

Purdue Hymn 2009

(rev)

Trumpet 2

arr. John Wasson

With motion (♩ = 88)

Rich chorale style (♩ = 76-80)

Purdue Hymn 2009

Trumpet 3

(rev)

arr. John Wasson

With motion (♩ = 88)

Rall...

Rich chorale style (♩ = 76-80)

Trumpet in B \flat 1

U.S. Armed Forces Edition
United States of America
Star Spangled Banner, Key of A \flat

Francis Scott Key
John Stafford Smith

$\text{♩} = 80$

ff *simile* *mf*

11 *cresc.* *ff* *simile*

22 *ten.*

Trumpet in B \flat 2

U.S. Armed Forces Edition
United States of America
Star Spangled Banner, Key of A \flat

Francis Scott Key
John Stafford Smith

$\text{♩} = 80$

ff *simile* *mf*

11 *cresc.* *ff* *simile*

22 *ten.*

Trumpet in B \flat 3

U.S. Armed Forces Edition
United States of America
Star Spangled Banner, Key of A \flat

Francis Scott Key
John Stafford Smith

$\text{♩} = 80$

ff *simile*

10 *mf* *cresc.* *ff* *simile*

21 *ten.*

Trumpet in B \flat 1

WABASH CANNONBALL

Arr. by MATT CONAWAY
Perc. Arr. by PAM NAVE

$\text{♩} = 144$

©2016

Trumpet in B \flat 1

WABASH CANNONBALL

Arr. by MATT CONAWAY
Perc. Arr. by PAM NAVE

$\text{♩} = 144$

©2016

Trumpet in B \flat 2

WABASH CANNONBALL

Arr. by MATT CONAWAY
Perc. Arr. by PAM NAVE

$\text{♩} = 144$

9 17 25 33 41 49 57

ff *mp*

©2016

Trumpet in B \flat 2

WABASH CANNONBALL

Arr. by MATT CONAWAY
Perc. Arr. by PAM NAVE

$\text{♩} = 144$

9 17 25 33 41 49 57

ff *mp*

©2016

Trumpet in Bb 3

WABASH CANNONBALL

Arr. by MATT CONAWAY
Perc. Arr. by PAM NAVE

$\text{♩} = 144$

©2016

Trumpet in Bb 3

WABASH CANNONBALL

Arr. by MATT CONAWAY
Perc. Arr. by PAM NAVE

$\text{♩} = 144$

©2016