Physical and Capital Planning
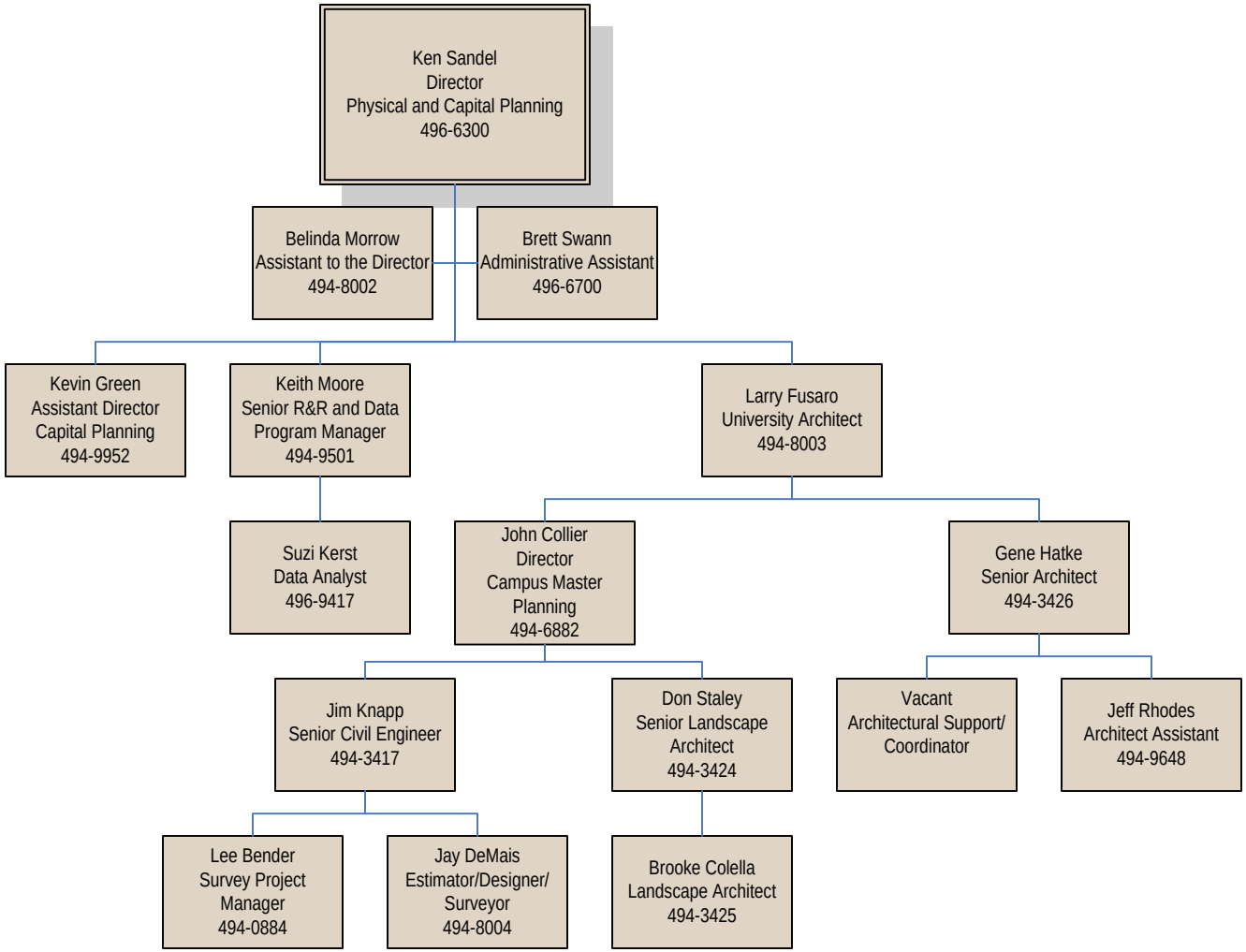
07/05/2011