Organizational Chart

(January 2013)

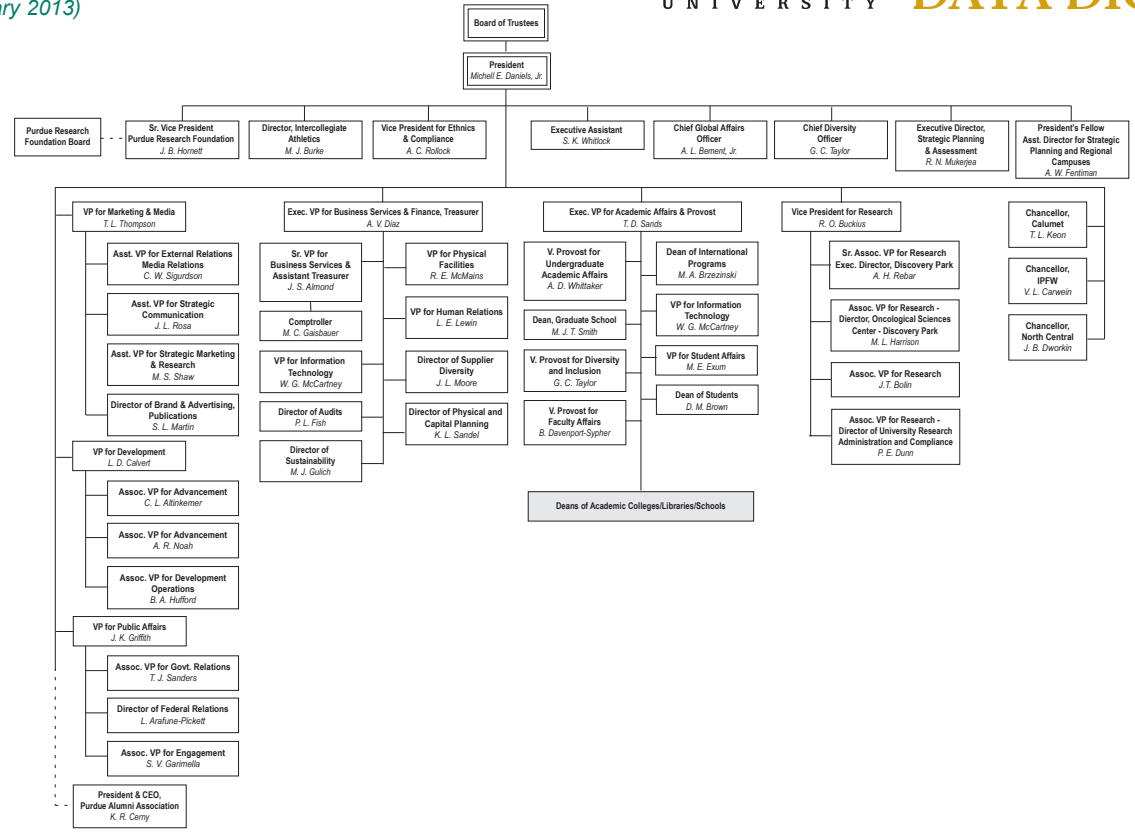

***Source: Office of Institutional* Research**