

Budget by Category ¹

(for Fiscal Years 2002-03 through 2011-12)

Category	2002-03	2003-04	2004-05	2005-06	2006-07	2007-08	2008-09	2009-10	2010-11	2011-12
General:										
Educational & Base Operating Funds	\$597.5	\$638.6	\$688.8	\$719.1	\$750.8	\$795.7	\$835.9	\$873.3	\$907.4	\$933.8
Restricted:										
Research Contracts, Gifts	290.6	307.9	329.2	368.1	404.8	411.4	447.6	434.6	470.8	474.7
Auxiliary:										
Self Supporting - Residence Halls, Athletics, Service Enterprises	156.1	160.2	191.2	205.6	216.6	231.0	248.3	258.0	279.9	285.6
Student Aid:										
University Funded Student Aid	78.2	86.3	93.1	98.0	105.9	112.8	133.7	139.7	154.4	169.4
Total Funds Available	\$1,122.4	\$1,193.0	\$1,302.3	\$1,390.8	\$1,478.1	\$1,550.9	\$1,665.5	\$1,705.6	\$1,812.5	\$1,863.5

General Fund Budget by Sources and Uses¹

(for Fiscal Years 2002-03 through 2011-12)

Sources and Uses	2002-03	2003-04	2004-05	2005-06	2006-07	2007-08	2008-09	2009-10	2010-11	2011-12
Sources:										
Student Fees ²	\$286.8	\$322.5	\$364.9	\$394.2	\$420.4	\$446.1	\$467.8	\$511.8	\$546.4	\$574.3
State Appropriations	248.8	254.3	257.8	256.7	262.2	273.9	288.1	274.7	268.7	259.0
Facilities & Administrative Cost Recovery	27.7	29.3	35.0	36.9	39.9	46.0	49.8	53.7	56.7	59.5
Interest Income	19.9	18.0	16.5	16.5	16.5	16.5	16.5	16.5	16.5	18.5
Other Revenue	14.4	14.5	14.6	14.8	11.8	13.2	13.7	16.6	19.1	22.5
Total General Fund Sources	\$597.5	\$638.6	\$688.8	\$719.1	\$750.8	\$795.7	\$835.9	\$873.3	\$907.4	\$933.8
Uses:										
Salaries, Wages, & Benefits	\$427.6	\$465.7	\$495.9	\$524.4	\$543.5	\$578.4	\$611.0	\$616.9	\$632.1	\$650.1
Supplies and Expense	126.5	129.6	150.0	147.3	150.7	152.6	153.0	175.2	188.4	195.4
Fuel, Utilities & Other Mandatory Cost	19.0	22.1	25.3	29.8	35.7	40.8	45.8	54.5	59.3	63.2
Debt Service	24.4	21.3	17.6	17.6	20.9	23.9	26.1	26.7	27.6	25.1
Total General Fund Uses	\$597.5	\$638.6	\$688.8	\$719.1	\$750.8	\$795.7	\$835.9	\$873.3	\$907.4	\$933.8

¹In millions of dollars.

²Beginning in 2002-03 student fees were changed to be reported as gross fees that include fee remissions.

Budget by Source of Funds¹

(for Fiscal Years 2002-03 through 2011-12)

Fund Source	2002-03	2003-04	2004-05	2005-06	2006-07	2007-08	2008-09	2009-10	2010-11	2011-12
Student Fees ^{2,3}	\$289.9	\$326.4	\$369.1	\$398.7	\$425.0	\$451.0	\$472.9	\$517.1	\$550.4	\$578.5
State Appropriations:										
General Operating	224.4	233.0	240.2	239.1	241.3	249.9	262.0	248.0	241.1	233.9
Line Items	24.4	24.6	24.7	24.7	24.7	25.5	27.9	26.8	26.8	26.8
Debt Appropriations	24.4	21.3	17.6	17.6	20.9	23.9	26.1	26.7	27.6	25.1
Federal Appropriations	14.9	14.9	14.8	14.7	14.6	14.6	15.4	15.9	16.5	16.5
Gifts, Grants and Contracts:										
Federal Sponsored Programs	87.0	99.5	118.6	124.2	135.5	142.5	150.6	151.0	193.4	194.3
Non-Federal Sponsored Programs	64.9	66.3	69.8	72.5	89.1	81.5	94.1	88.3	80.6	82.2
Gifts	25.0	25.4	26.1	25.5	29.7	33.0	32.5	31.1	31.1	35.1
Auxiliary Enterprises	156.1	160.2	191.2	205.6	216.6	231.0	248.3	258.0	279.9	285.6
Student Aid	78.2	86.3	93.1	98.0	105.9	112.8	133.7	139.7	154.4	169.4
Other Revenue:										
Facilities & Administrative Cost Recovery	27.7	29.3	35.0	36.9	39.9	46.0	49.8	53.7	56.7	59.5
Interest and Other Revenue	34.2	32.5	31.1	31.3	28.3	29.7	30.2	33.1	35.6	41.0
Other Restricted Income	71.3	73.3	71.0	102.0	106.6	109.5	122.0	116.2	118.4	115.6
Total	\$1,122.4	\$1,193.0	\$1,302.3	\$1,390.8	\$1,478.1	\$1,550.9	\$1,665.5	\$1,705.6	\$1,812.5	\$1,863.5

¹ In millions of dollars.

² Includes Statewide Technology.

³ Beginning in 2002-03 Student Fees were changed to be reported as gross fees including fees remitted.

Market Value of the Endowment¹

(for Fiscal Years 2001-02 through 2010-11)

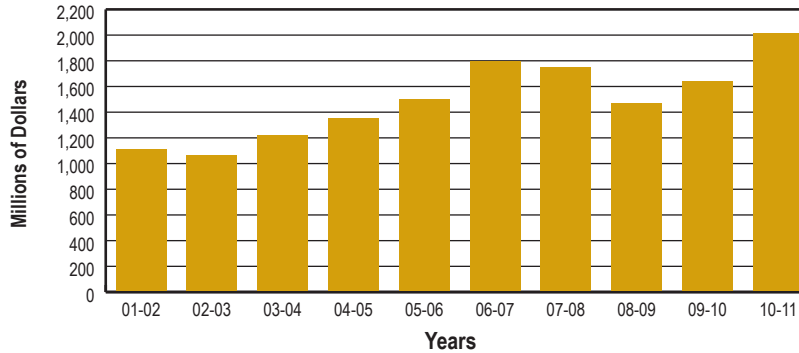

	2001-02	2002-03	2003-04	2004-05	2005-06	2006-07	2007-08	2008-09	2009-10	2010-11
Market Value as of June 30 ²	\$1,099	\$1,058	\$1,207	\$1,341	\$1,494	\$1,787	\$1,736	\$1,457	\$1,633	\$2,002

Purdue Compounded Total Return of the Endowment Pool as of June 30, 2011

	1-Year	3-Year	5-Year	10-Year
Percentage Return of the Endowment Pool	22.9%	3.8%	5.4%	5.7%

¹Includes Purdue University, Purdue Research Foundation, and Purdue Alumni Foundation.

²In millions of dollars.

Gift Giving by Category

(for Fiscal Years 2001-02 through 2010-11)

Gift Category	2001-02	2002-03	2003-04	2004-05	2005-06	2006-07	2007-08	2008-09	2009-10	2010-11
Cash/Securities	\$93,073,449	\$75,328,125	\$127,591,162	\$120,170,681	\$95,814,803	\$123,033,831	\$101,724,962	\$88,570,788	\$129,374,038	\$102,929,202
Estate Gifts	21,205,000	444,000	503,597	16,324,046	9,485,117	13,976,758	16,666,254	9,549,053	11,449,075	5,819,987
Gifts-in-Kind	38,670,798	130,229,906	36,046,512	50,267,645	26,124,346	35,200,867	12,884,258	61,777,689	62,933,466	72,811,822
Irrevocable Deferred	11,050,824	15,102,585	14,501,014	4,592,604	19,272,381	7,025,750	9,227,350	6,707,636	8,422,213	7,126,686
Pledge Balances	74,875,232	100,158,008	90,234,666	92,121,727	92,514,751	183,049,611	95,183,921	73,525,634	59,614,127	75,035,782
Total Gift Activity	238,875,303	321,262,624	268,876,950	283,476,703	243,211,398	362,286,817	235,686,745	240,130,800	271,792,919	263,723,479
Less: Prior Year Pledge Payments	-4,541,580	-9,632,273	-39,805,981	-41,494,166	-31,574,039	-41,881,255	-34,456,994	-26,350,412	-56,897,467	-36,386,909
Net Production	\$234,333,723	\$311,630,351	\$229,070,969	\$241,982,537	\$211,637,359	\$320,405,562	\$201,229,751	\$213,780,388	\$214,895,452	\$227,336,570

Net Production Distribution by Type for Fiscal Year 2010-11 to June 30

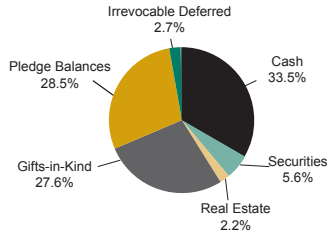

Note: Percent based on net production of \$229,240,664

Net Production Distribution by Source for Fiscal Year 2010-11 to June 30

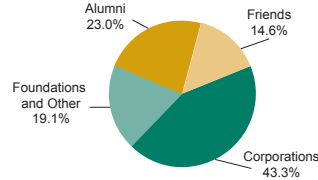

Net Production by Source – \$229,240,664

Gift Activity Trend

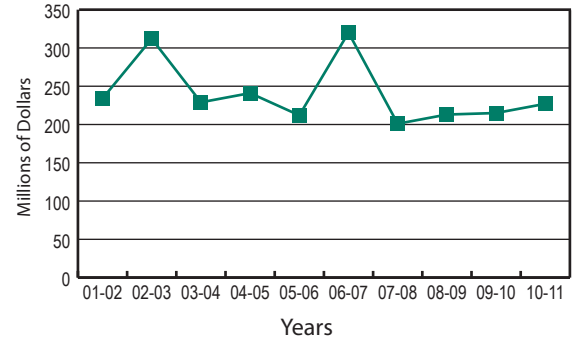

Note: Includes total system gift activity for all campuses; campus breakdown on page 167.

Undergraduate Cost of Attendance

(for Academic Years 2002-03 through 2011-12)

	2002-03	2003-04	2004-05	2005-06	2006-07	2007-08	2008-09	2009-10	2010-11	2011-12
Resident Costs:										
Tuition & Fees ¹	\$5,580	\$5,860	\$6,092	\$6,458	\$7,096	\$7,416	\$7,750	\$8,638	\$9,070	\$9,478
Books & Supplies	830	890	940	980	990	1,050	1,140	1,220	1,270	1,330
Room & Board ²	6,340	6,700	7,020	6,830	7,140	7,530	7,930	8,710	9,120	9,510
Misc. & Travel	1,250	1,260	1,270	1,800	1,920	1,970	2,000	2,070	2,360	2,430
Resident Total Costs	\$14,000	\$14,710	\$15,322	\$16,068	\$17,146	\$17,966	\$18,820	\$20,638	\$21,820	\$22,748
Nonresident Costs:										
Tuition & Fees ¹	\$16,260	\$17,640	\$18,700	\$19,824	\$21,266	\$22,224	\$23,224	\$25,118	\$26,622	\$27,646
Books & Supplies	830	890	940	980	990	1,050	1,140	1,220	1,270	1,330
Room & Board ²	6,340	6,700	7,020	6,830	7,140	7,530	7,930	8,710	9,120	9,510
Misc. & Travel	1,340	1,340	1,360	1,890	2,070	2,130	2,160	2,240	2,480	2,640
Nonresident Total Costs	\$24,770	\$26,570	\$28,020	\$29,524	\$31,466	\$32,934	\$34,454	\$37,288	\$39,492	\$41,126

¹Degree-seeking students that are continuously enrolled beginning in the Spring 2002 term (Continuing Students) are charged a reduced tuition/fee rate.

²Beginning 2005-06, Room & Board was based on the 15 meal plan. Beginning 2008-09, Room & Board was based on the 12 meal plan and the difference between the 20 and 12 meal plans was added to Miscellaneous.

Percentage of Total Costs for Resident Students 2011-12

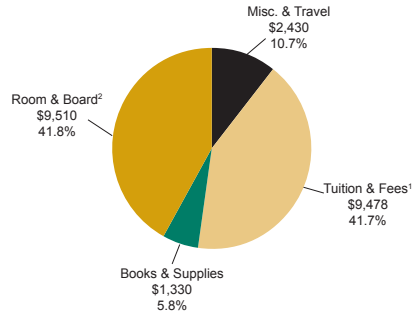

Percentage of Total Costs for Nonresident Students 2011-12

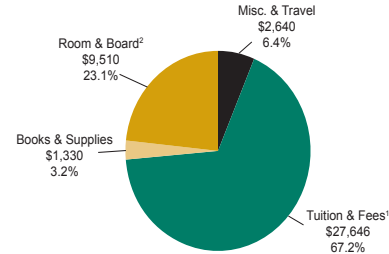

Trends in Academic-Year Tuition and Required Fees

(for Academic Years 2002-03 through 2011-12)

	2002-03 ¹	2003-04 ¹	2004-05 ¹	2005-06 ¹	2006-07 ^{1,2}	2007-08 ²	2008-09 ²	2009-10 ^{2,3}	2010-11 ^{2,3}	2011-12 ^{3,4,5}
Tuition and Required Fees:										
Resident Undergraduate	\$5,580	\$5,860	\$6,092	\$6,458	\$7,096	\$7,416	\$7,750	\$8,638	\$9,070	\$9,478
Nonresident Undergraduate	16,260	17,640	18,700	19,824	21,266	22,224	23,224	25,118	26,622	27,646
Resident Graduate	5,580	5,860	6,092	6,458	7,096	7,416	7,750	8,638	9,070	9,478
Nonresident Graduate	16,260	17,640	18,700	19,824	21,266	22,224	23,224	25,118	26,622	27,646
Annual Percentage Increase:										
Resident Undergraduate	34.0%	5.0%	4.0%	6.0%	9.9%	4.5%	4.5%	11.5%	5.0%	4.5%
Nonresident Undergraduate	17.2%	8.5%	6.0%	6.0%	7.3%	4.5%	4.5%	8.2%	6.0%	3.8%
Resident Graduate	34.0%	5.0%	4.0%	6.0%	9.9%	4.5%	4.5%	11.5%	5.0%	4.5%
Nonresident Graduate	17.2%	8.5%	6.0%	6.0%	7.3%	4.5%	4.5%	8.2%	6.0%	3.8%

¹Degree-seeking students who were continuously enrolled beginning in the spring 2002 term (Continuing Students) were charged a reduced tuition/fee rate.

²Degree-seeking students who were continuously enrolled prior to the summer 2006 term were not charged the Repair and Rehabilitation Fee.

³Degree-seeking students who are continuously enrolled prior to the summer 2009 term are not charged the undergraduate Student Success Fee.

⁴Nonresident undergraduate international students enrolled beginning summer 2011 and thereafter are charged the \$1,000 International Student Tuition.

Note: The undergraduate Student Success Fee was rebated for new resident students for the 2009-10 academic year. For academic year 2010-11, \$250 of this fee was rebated for both the 2009-10 and 2010-11 new resident students.

⁵Resident and Nonresident annual percentage increases are 3.5% + \$91 for the Student Fitness and Wellness Fee.

Resident Undergraduate/Graduate Annual Increase

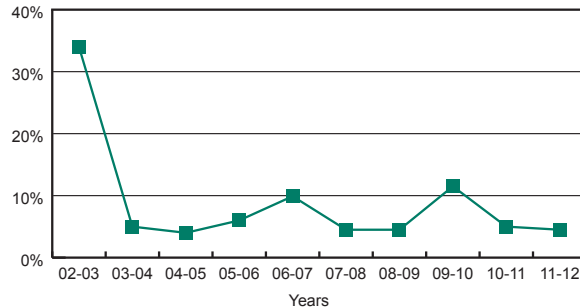

Nonresident Undergraduate/Graduate Annual Increase

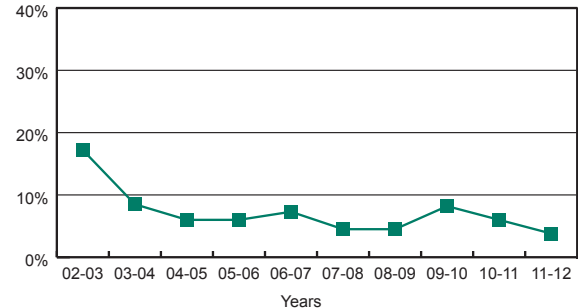

Housing and Food Services

(for Academic Year 2011-12)

Housing Capacity for 2011-12

Single Student	10,934
Family Housing (Purdue Village)	683

Housing and Food Services Rates

Undergraduate Residence Halls¹

Hall	Capacity	10-Meal Plan	12-Meal Plan	15-Meal Plan	20-Meal Plan
Men's Halls					
Cary Quad	1,166	\$6,936-\$10,178	\$7,338-\$10,580	\$7,622-\$10,864	\$8,002-\$11,244
Tarkington	708	7,940	8,342	8,626	9,006
Women's Halls					
Windsor	547	7,978-9,358	8,380-9,760	8,664-10,044	9,044-10,424
Co-ed Halls					
Earhart	790	9,108	9,510	9,794	10,174
First Street Towers ²	356	14,620	15,022	15,306	15,686
Harrison	814	9,108	9,510	9,794	10,174
Hillenbrand	799	10,178	10,580	10,864	11,244
McCutcheon	748	9,108	9,510	9,794	10,174
Meredith	596	7,638	8,040	8,324	8,704
Owen	708	7,940	8,342	8,626	9,006
Shreve	860	9,108	9,510	9,794	10,174
Wiley	748	7,940	8,342	8,626	9,006

On-Campus Apartments¹

Hilltop Apartments (899 Spaces - Single Undergraduates, Co-ed)	Room Only	10-Meal Plan	12-Meal Plan	15-Meal Plan	20-Meal Plan
Type of Accommodations					
Efficiency for two (two students)	\$4,904	\$9,392	\$9,794	\$10,178	\$9,512
One Bedroom for Three	4,408	8,896	9,298	9,582	9,962
One Bedroom for three (A/C)	4,608	9,096	9,498	9,782	10,162
One Bedroom for two (A/C)	6,150	10,638	11,040	11,324	11,704
One Bedroom with Alcove for two (A/C)	6,456	10,944	11,346	11,630	12,010
Purdue Village Undergrad (260 Spaces)					
One Bedroom for two (A/C)	6,242	10,730	11,132	11,416	11,796

University Residence Occupancy by Student Level

Graduate/Professional/Other	906
Seniors	890
Juniors	993
Sophomores	2,385
Freshmen	6,283
Total	11,457

Graduate Housing - Hawkins Hall & Purdue Village

Hawkins Hall (791 Spaces)	30-Day Month
Room Only Accommodations	
Single	\$551
Small Single	529
Large Single	593
Single with Shower	663
Single with Bath	735
Double	405
Double with Bath	490
Purdue Village Apartments (144 Spaces)	
Room Only Accommodations	30-Day Month
One Bedroom for 2 students	500
One Bedroom for 1 student	735
Two Bedroom for 2 students	560

Note: Hawkins room-only accommodations are for single, undergraduate men and women who have completed four semesters of college or who will be 20 years of age or older by August 21, 2011.

Family Housing - Purdue Village³

(683 Apartments)	30-Day Month
Room Only Accommodations	
One Bedroom	\$616
Two Bedroom w/ washer & dryer	752

¹ Predominant rates for the academic year, based upon double occupancy unless otherwise noted.

² Accommodations are in single rooms for students 19 years of age or older.

³ Additional \$15 per month charge if you have a pet.

Note: Purdue does not require students at any level to live in University housing. For the past ten years, 85-90% of each entering class has been housed in one of Purdue's 15 housing units.

Source: Housing and Food Services, University Residences

Financial Aid Awarded to Students¹

(for Academic Years 2005-06 through 2010-11)

	2005-06	2006-07	2007-08	2008-09	2009-10	2010-11
Undergraduates						
West Lafayette Enrolled	30,875	31,290	31,186	31,761	31,145	32,240
Statewide Technology Enrolled	1,416	1,358	1,383	1,361	1,387	1,591
Recipients	24,473	24,740	24,556	24,540	25,036	25,997
Total Aid Undergraduates	\$264,042,946	\$278,308,003	\$283,495,474	\$305,420,191	\$333,751,035	\$350,293,853
Graduate/Professional						
West Lafayette Enrolled	7,837	7,938	7,916	8,329	8,552	9,840
Statewide Technology Enrolled	3	0	0	0	0	0
Recipients	7,384	7,388	7,612	7,498	8,122	8,087
Total Aid Graduate/Professional	\$147,203,785	\$155,456,288	\$169,661,932	\$173,619,763	\$189,061,305	\$199,043,153
All Students						
West Lafayette Enrolled	38,712	39,228	39,102	40,090	39,697	42,080
Statewide Technology Enrolled	1,419	1,358	1,383	1,361	1,387	1,591
Recipients	31,857	32,128	32,168	32,038	33,158	34,084
Total Aid All Students	\$411,246,731	\$433,764,291	\$453,157,406	\$479,039,954	\$522,812,340	\$549,337,005

¹Recipients and Total Aid figures include West Lafayette and Statewide Technology.

Note: Beginning in 2000-01, Total Aid includes all sources of student funding awarded by, or funneled through, Purdue University. This includes part-time institutional employment, athletic aid, fellowships, assistantships, counselorships, department scholarships, etc.

**Average Award Per Recipient:
Undergraduate Student**

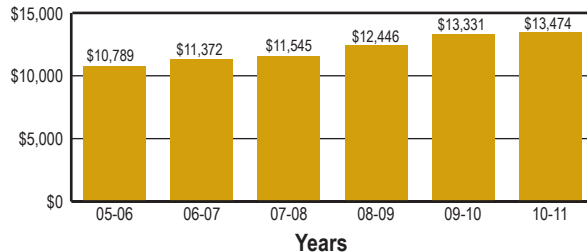

**Average Award Per Recipient:
Graduate/Professional Student**

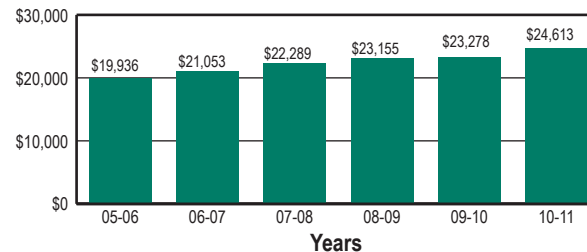

Types and Sources of Financial Aid

(for Academic Year 2010-11)

Types of Financial Aid

Undergraduate		All Students	
Type	Amount	Type	Amount
Loans	\$182,968,501	Loans	\$223,505,915
Scholarships ¹	\$36,801,910	Scholarships ¹	\$40,419,246
Grants & Awards	\$102,208,647	Grants & Awards	\$119,833,862
Work Study	\$1,610,094	Work Study	\$1,617,411
Other Employment	\$15,161,432	Other Employment	\$102,093,486
Fee Remissions	\$11,543,269	Fee Remissions	\$61,867,085
Total	\$350,293,853	Total	\$549,337,005

¹Includes Indiana Resident Top Scholar.

Sources of Financial Aid

Undergraduate		All Students	
Source	Amount	Source	Amount
Federal	\$203,849,818	Federal	\$247,876,949
Institutional ¹	\$79,683,437	Institutional ¹	\$145,613,862
State	\$20,829,481	State	\$21,094,459
Other Employment	\$15,161,432	Other Employment	\$102,093,486
Private	\$30,769,684	Private	\$32,658,249
Total	\$350,293,852	Total	\$549,337,005

¹Includes Indiana Resident Top Scholar.

Undergraduate

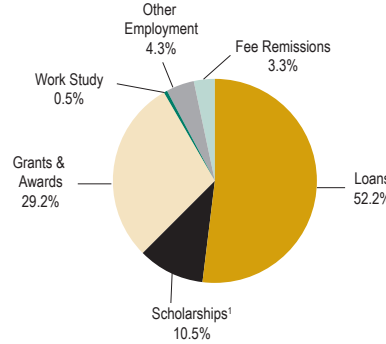

All Students

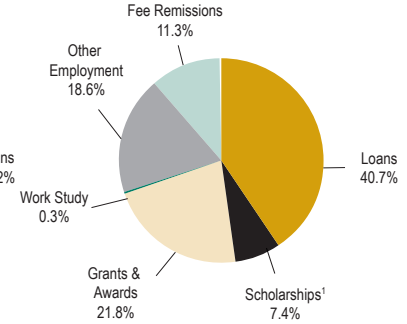

Undergraduate

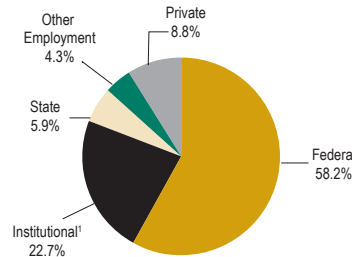

All Students

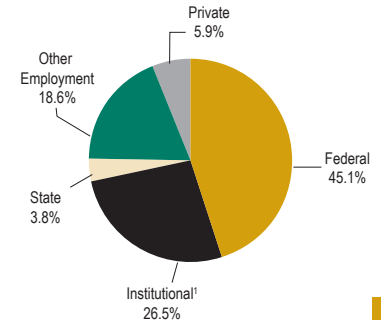

Source: Division of Financial Aid

Academic Year Student Financial Aid Awards by Type

(for Academic Years 2009-10 and 2010-11)

	2009-10						2010-11					
	Number Awards ¹	Amount Undergraduate	Number Awards	Amount Grad/Prof/Other	Total # Awards ¹	Total Amount	Number Awards ¹	Amount Undergraduate	Number Awards	Amount Grad/Prof/Other	Total # Awards ¹	Total Amount
Scholarships and Grants:												
University Scholarships	11,549	\$30,819,735	1,739	\$3,135,449	13,288	\$33,955,183	13,074	\$36,088,598	1,659	\$3,547,934	14,733	\$39,636,532
General University Grant	3,620	\$6,537,707	295	\$1,144,146	3,915	\$7,681,853	3,113	\$6,162,848	253	\$1,059,052	3,366	\$7,221,900
University Incentive Grant ²	16,172	\$9,639,509	27	\$15,150	16,199	\$9,654,659	22,420	\$10,707,304	37	\$13,497	22,457	\$10,720,801
Purdue Opportunity Awards	172	\$452,838	6	\$18,000	178	\$470,838	105	\$277,500	2	\$6,000	107	\$283,500
Athletic Grant in Aid Awards	1,501	\$8,686,771	10	\$59,229	1,511	\$8,745,999	1,527	\$9,481,368	0	\$0	1,527	\$9,481,368
State Awards:												
Indiana Higher Education Awards	3,787	\$10,468,808	9	\$19,664	3,796	\$10,488,472	4,027	\$10,436,384	8	\$16,236	4,035	\$10,452,620
Indiana Twenty-First Century Scholarships	1,128	\$5,617,518	11	\$86,350	1,139	\$5,703,868	1,209	\$6,645,891	9	\$66,775	1,218	\$6,712,666
State of Indiana Statutory Awards	370	\$2,454,272	27	\$142,250	397	\$2,596,521	363	\$2,430,491	24	\$147,782	387	\$2,578,274
Other Indiana Awards ³	523	\$1,196,691	8	\$38,351	531	\$1,235,042	359	\$1,193,129	8	\$34,184	367	\$1,227,313
Non Indiana Awards	94	\$107,904	1	\$3,800	95	\$111,704	101	\$123,586	0	\$0	101	\$123,586
Total State Awards	5,902	\$19,845,193	56	\$290,415	5,958	\$20,135,607	6,059	\$20,829,481	49	\$264,977	6,108	\$21,094,459
Private Awards	7,725	\$11,022,539	298	\$514,501	8,023	\$11,537,040	6,166	\$10,816,766	268	\$1,093,437	6,434	\$11,910,203
Indiana Resident Top Scholars	182	\$1,501,379	13	\$99,512	195	\$1,600,891	81	\$713,312	8	\$69,402	89	\$782,714
Fellowships	341	\$734,501	1,112	\$9,751,102	1,453	\$10,485,604	281	\$553,576	1,051	\$10,102,451	1,332	\$10,656,027
Federal Grants:												
Federal Pell Grants	6,502	\$25,416,300	11	\$28,575	6,513	\$25,444,875	7,478	\$29,196,518	16	\$32,966	7,494	\$29,229,484
Federal Supplemental Educational Opportunity Grants	3,640	\$1,790,402	6	\$2,340	3,646	\$1,792,742	5,307	\$1,483,346	13	\$2,800	5,320	\$1,486,146
Federal Academic Competitiveness Grant	1,792	\$1,378,454	0	\$0	1,792	\$1,378,454	1,663	\$1,304,087	0	\$0	1,663	\$1,304,087
Federal SMART Grant	581	\$1,631,804	4	\$12,000	585	\$1,643,804	759	\$1,964,628	7	\$16,000	766	\$1,980,628
Other Federal Grants	784	\$7,834,045	590	\$4,650,273	1,374	\$12,484,318	721	\$9,756,775	500	\$4,638,882	1,221	\$14,395,658
Total Federal Grants	13,299	\$38,051,005	611	\$4,693,188	13,910	\$42,744,192	15,928	\$43,705,355	536	\$4,690,648	16,464	\$48,396,003
Total Scholarships and Grants	60,463	\$127,291,175	4,167	\$19,720,691	64,630	\$147,011,867	68,754	\$139,336,108	3,863	\$20,847,399	72,617	\$160,183,506
Institutional Designated Fee Remissions:												
General Fund Remission Budget	0	\$0	0	\$0	0	\$0	0	\$0	0	\$0	0	\$0
Graduate Tuition and Fees	0	\$0	431	\$8,373,685	431	\$8,373,685	0	\$0	404	\$8,655,057	404	\$8,655,057
Other Institutional Fee Remissions	0	\$0	0	\$0	0	\$0	0	\$0	0	\$0	0	\$0
State of Indiana Statutory Fee Remission	2	\$1,268	0	\$0	2	\$1,268	3	\$4,437	0	\$0	3	\$4,437
Contractual and Reciprocal Agreements	948	\$5,052,197	168	\$2,302,244	1,116	\$7,354,441	396	\$3,084,083	125	\$2,100,772	521	\$5,184,854
Total Institutional Fee Remissions	950	\$5,053,465	599	\$10,675,929	1,549	\$15,729,393	399	\$3,088,520	529	\$10,755,829	928	\$13,844,348

¹These may be duplicated counts. For example, one student may have two or more university scholarships.

²Supplemental University Incentive Grant and Resident Undergraduate Stimulus Rebate are included in University Incentive Grant.

³Gear Up Scholarship included in Other Indiana Awards.

Note: This table provides all types of student resources on Purdue University's West Lafayette campus. This reporting format was implemented in the 2000-01 academic year.

Academic Year Student Financial Aid Awards by Type

(for Academic Years 2009-10 and 2010-11 - continued)

	2009-10						2010-11					
	Number Awards ¹	Amount Undergraduate	Number Awards	Amount Grad/Prof/Other	Total # Awards ¹	Total Amount	Number Awards ¹	Amount Undergraduate	Number Awards	Amount Grad/Prof/Other	Total # Awards ¹	Total Amount
Loans:												
Federal Stafford Loans	22,122	\$87,724,234	3,334	\$32,656,417	25,456	\$120,380,651	22,640	\$88,680,055	3,326	\$34,002,522	25,966	\$122,682,577
Federal Parent Loans for Undergraduate Students	4,034	\$57,214,567	1	\$8,956	4,035	\$57,223,523	4,150	\$65,310,705	4	\$67,337	4,154	\$65,378,042
Graduate PLUS Loans	0	\$0	323	\$3,277,347	323	\$3,277,347	0	\$0	367	\$3,953,901	367	\$3,953,901
Federal Perkins and Health Professions Loans	1,606	\$2,680,952	223	\$554,097	1,829	\$3,235,049	2,425	\$4,543,610	570	\$1,305,405	2,995	\$5,849,015
Purdue Loans	2,292	\$3,831,319	242	\$660,145	2,534	\$4,491,464	2,323	\$4,481,213	125	\$413,121	2,448	\$4,894,334
Private Loans	2,088	\$25,497,810	57	\$861,407	2,145	\$26,359,217	1,667	\$19,952,918	53	\$795,128	1,720	\$20,748,046
Total Loans	32,142	\$176,948,882	4,180	\$38,018,369	36,322	\$214,967,251	33,205	\$182,968,501	4,445	\$40,537,414	37,650	\$223,505,915
Employment and Employment Related:												
Federal Work-Study Salaries	1,152	\$1,711,801	7	\$11,577	1,159	\$1,723,378	1,009	\$1,610,094	5	\$7,318	1,014	\$1,617,411
Graduate Student Staff Salaries ²	11	\$23,432	5,313	\$83,162,937	5,324	\$83,186,369	2	\$3,530	5,343	\$84,621,959	5,345	\$84,625,489
Other Part-Time University Salaries	8,065	\$14,973,872	1,285	\$2,170,197	9,350	\$17,144,069	8,139	\$15,157,902	1,339	\$2,310,095	9,478	\$17,467,996
Employment Related Fee Remissions:												
Graduate Staff	4	\$4,530	4,962	\$33,375,306	4,966	\$33,379,836	1	\$994	5,063	\$38,051,969	5,064	\$38,052,963
Staff Dependent/Staff Spouse	1,011	\$4,163,769	103	\$553,303	1,114	\$4,717,073	977	\$4,322,710	103	\$598,177	1,080	\$4,920,887
All Other Staff	399	\$1,712,084	207	\$911,365	606	\$2,623,450	379	\$1,808,215	188	\$916,274	567	\$2,724,489
Total Employment Related Fee Remissions	1,414	\$5,880,383	5,272	\$34,839,975	6,686	\$40,720,358	1,357	\$6,131,919	5,354	\$39,566,420	6,711	\$45,698,338
Other Employment Related Awards	225	\$1,868,025	54	\$461,630	279	\$2,329,655	231	\$1,997,280	46	\$396,720	277	\$2,394,000
Total Employment Related	10,867	\$24,457,513	11,931	\$120,646,317	22,798	\$145,103,830	10,738	\$24,900,724	12,087	\$126,902,511	22,825	\$151,803,235
GRAND TOTAL	104,422	\$333,751,035	20,877	\$189,061,305	125,299	\$522,812,340	113,096	\$350,293,853	20,924	\$199,043,153	134,020	\$549,337,005

¹These may be duplicated counts. For example, one student may have two or more university scholarships.

²Undergraduates may qualify for graduate level funding.

Note: This table provides all types of student resources on Purdue University's West Lafayette campus. This reporting format was implemented in the 2000-01 academic year.

Debt of Graduating Students

(for Academic Years 2001-02 through 2010-11)

Degree Level	Year of Graduation									
	2001-02	2002-03	2003-04	2004-05	2005-06	2006-07	2007-08	2008-09	2009-10	2010-11
Percent of Graduating Students with Debt										
Undergraduate	50.0%	47.7%	49.1%	48.5%	46.8%	48.2%	52.1%	54.3%	51.8%	54.4%
Graduate	32.0%	26.6%	28.2%	30.7%	26.9%	26.8%	24.3%	25.4%	27.4%	28.6%
Pharmacy*					63.9%	63.8%	64.5%	61.8%	64.4%	65.4%
Veterinary Medicine	87.0%	89.0%	80.5%	86.8%	70.9%	73.1%	64.7%	59.3%	59.2%	67.6%
All Students	47.0%	43.4%	44.4%	44.5%	43.1%	44.1%	46.6%	48.6%	47.3%	48.9%
Average Total Debt of Graduating Students with Debt										
Undergraduate	\$15,677	\$16,641	\$17,510	\$18,978	\$20,102	\$21,636	\$23,087	\$23,924	\$26,360	\$27,286
Graduate	30,766	27,635	28,999	31,901	24,935	27,459	27,966	29,788	34,673	36,675
Pharmacy*					58,291	63,737	67,454	75,359	86,284	87,971
Veterinary Medicine	53,885	65,632	72,095	72,652	70,231	80,615	80,203	91,919	103,057	94,842
All Students	\$18,433	\$19,043	\$20,038	\$21,990	\$22,831	\$24,845	\$26,437	\$26,806	\$30,001	\$31,545

Note: Graduate includes masters and doctoral students.

*Beginning in 2005-06, Graduate figures do not include pharmacy student data, due to the tendency of the pharmacy data to skew the overall graduate figures.

Students Graduating with Debt

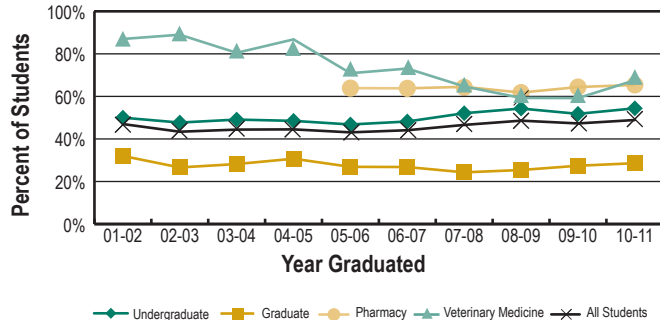

Average Total Debt

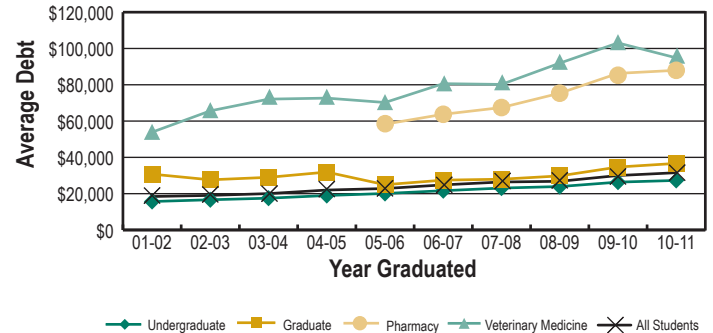

Source: Division of Financial Aid