IT Teaching and Learning Technologies (322)
Organizational Chart

Non-Exempt: 6
Exempt: 40
Vacant 2
Total: 48
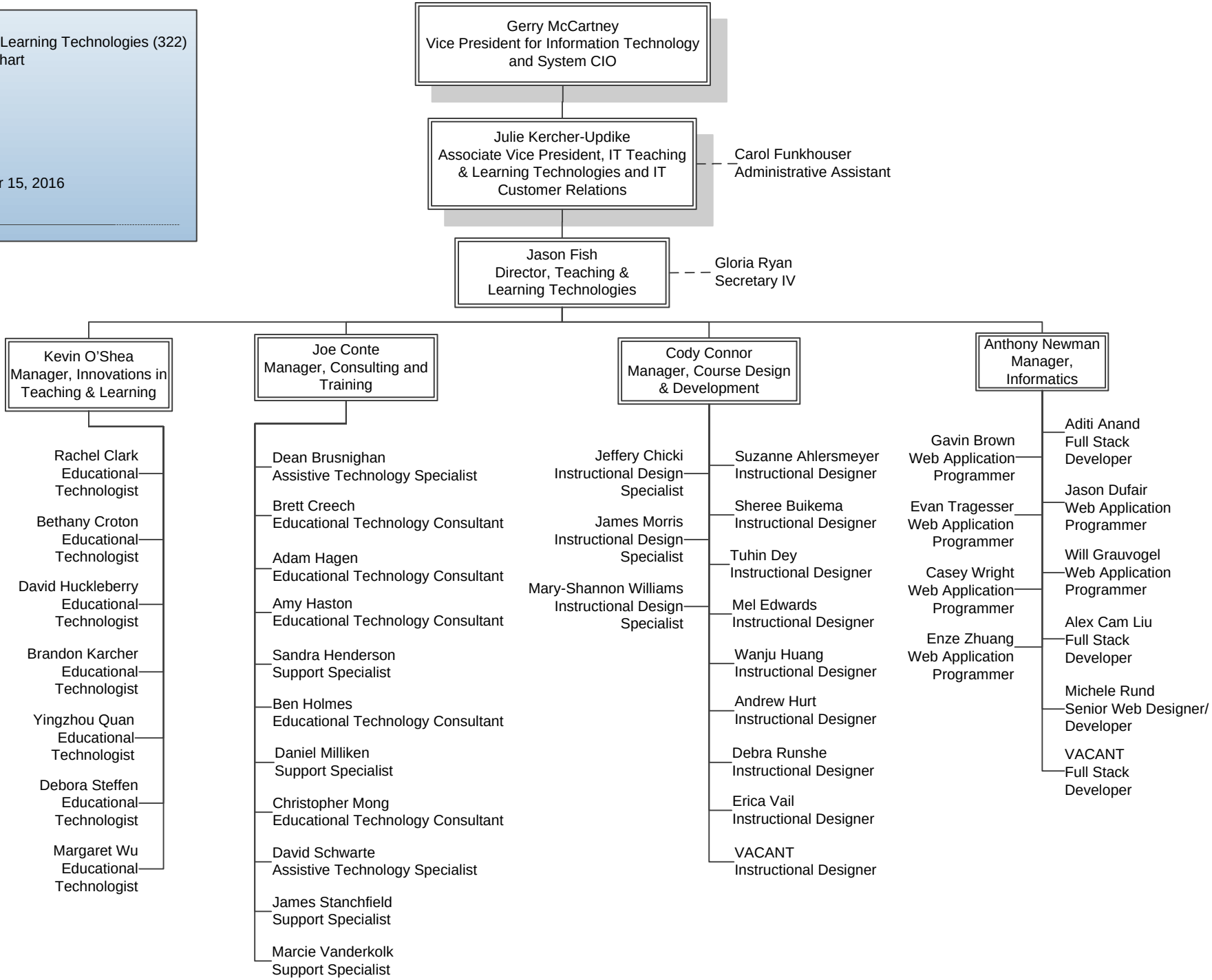
Revised: October 15, 2016
Version 4.0