Student and Receivables Business Services
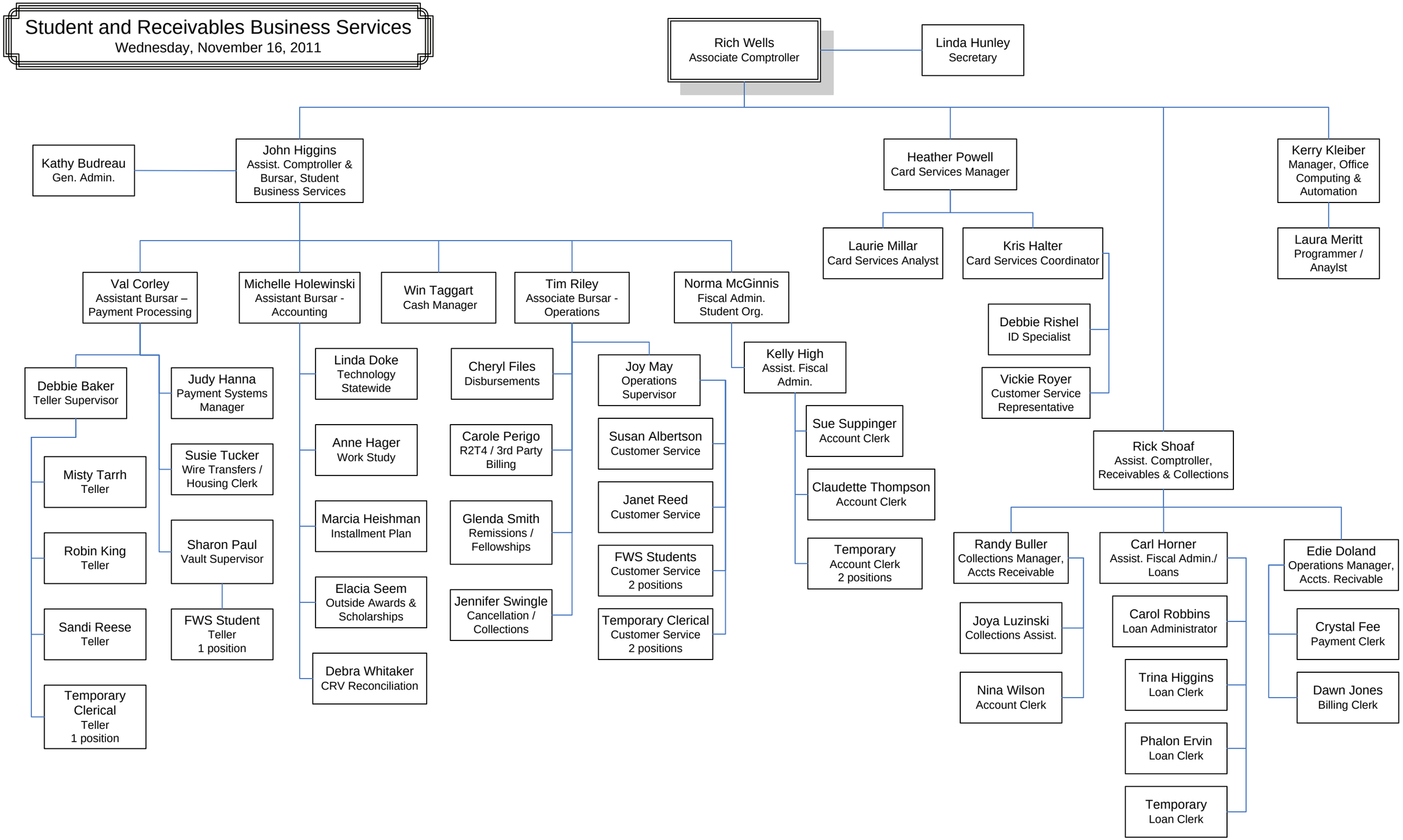
Wednesday, November 16, 2011