Process: New Application Delivery Testing
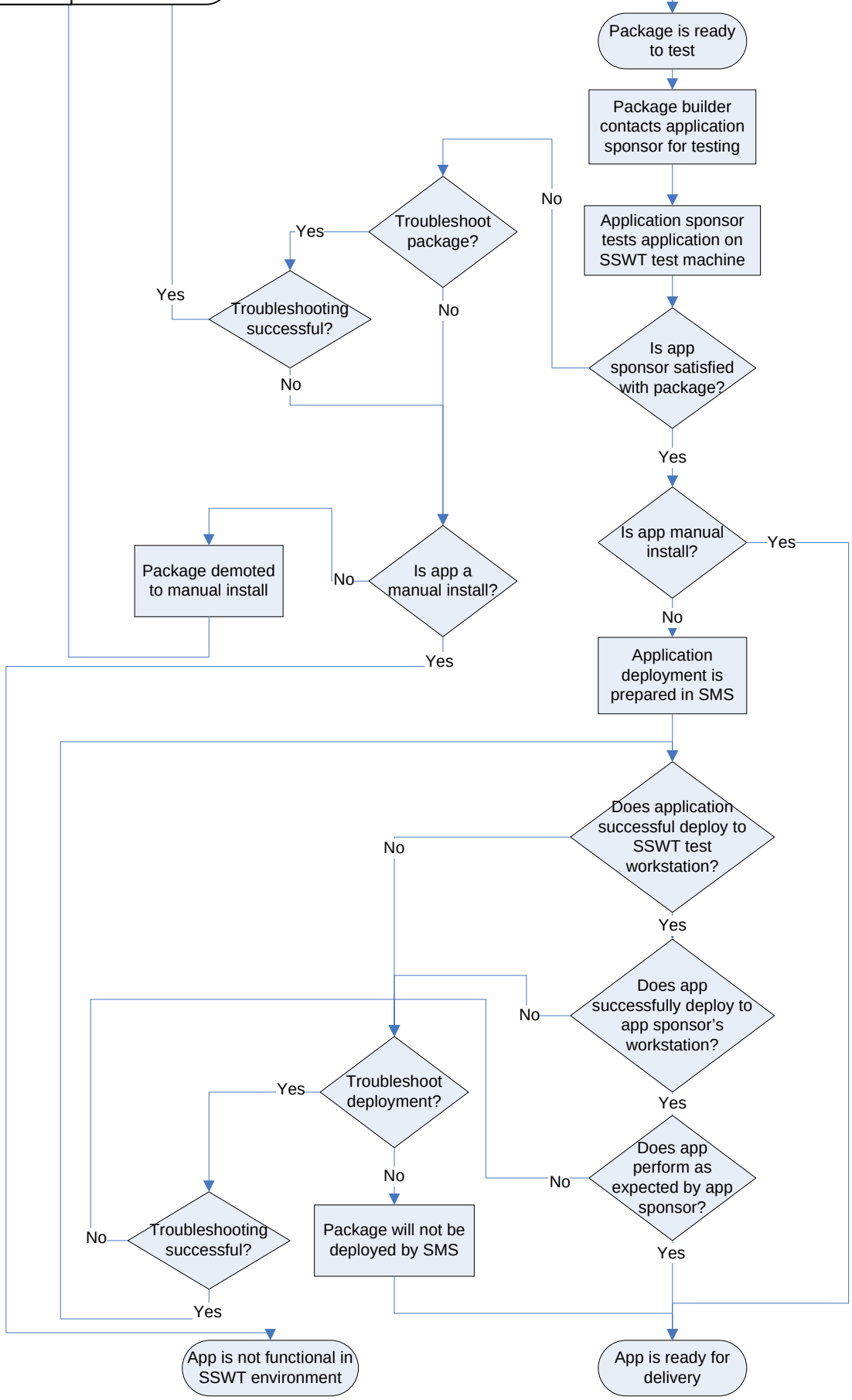
Rev 1.1	01-06-2006