

Purdue University Graduate School IUPUI Enrollment Summary Fall Semester 2014-15

updated 10-17-14

Total 2014-15 Fall Enrollment: 801

Students by Classification

	<u>Number</u>	<u>% of Total</u>
Doctoral ^	206	25.7%
Master's	<u>595</u>	<u>74.3%</u>
GRAND TOTAL	801	100.0%

^ Does not include PhD Biomedical Engineering students as they are included in the West Lafayette count.

Ethnic Domestic Enrollment +

	<u>Number</u>	<u>% of Dom.</u>
African American	23	6.2%
American Indian or Alaskan Native	1	0.3%
Asian American	25	6.8%
Hispanic/Latino	13	3.5%
Native Hawaiian/Pacific Islander	1	1.6%
2 or more races	<u>1</u>	<u>0.0%</u>
Total Enrolled	64	18.3%

+ Not all students shared this information.

Gender

	<u>Number</u>	<u>% of Total</u>
Men	531	66.3%
Women	<u>270</u>	<u>33.7%</u>
Total Enrolled	801	100.0%

Indiana Resident Status

	<u>Number</u>	<u>% of Total</u>
Indiana Resident	334	41.7%
Nonresident	<u>467</u>	<u>58.3%</u>
Total Enrolled	801	100.0%

New/Continuing Students

	<u>Number</u>	<u>% of Total</u>
New	272	34.0%
Continuing	<u>529</u>	<u>66.0%</u>
Total Enrolled	801	100.0%

International Students*

	<u>Number</u>	<u>% of Total</u>
New	145	33.6%
Continuing	<u>286</u>	<u>66.4%</u>
Total Enrolled	431	100.0%

*Residence is determined by Citizenship

Domestic Students*

	<u>Number</u>	<u>% of Total</u>
New	128	34.6%
Continuing	<u>242</u>	<u>65.4%</u>
Total Enrolled	370	100.0%

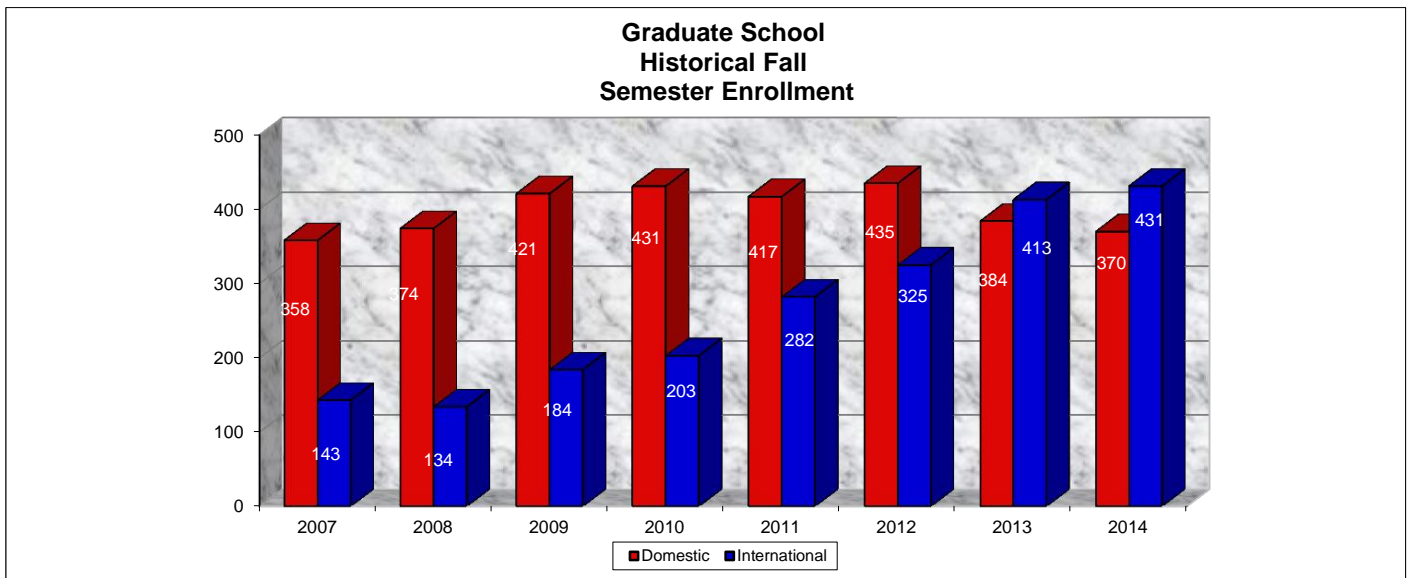

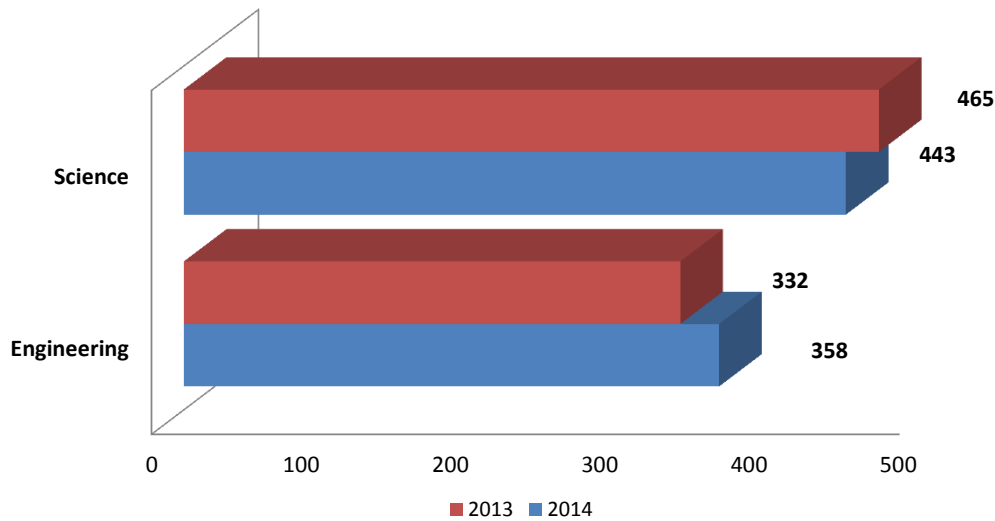

Comparative Enrollment Data By School -- Fall 2013-14 and 2014-15

	2013	% of Total	2014	% of Total
Engineering ^	332	41.7%	358	44.7%
Science	465	58.3%	443	55.3%
Total Enrollment	797	100.0%	801	100.0%

^ Does not include PhD Biomedical Engineering students as they are included in the West Lafayette count.

Comparative Enrollment Data -- 2013-14 and 2014-15

	2013-2014	% of Total	2014-2015	24200%
Indiana Resident	370	46.4%	334	41.7%
Nonresident	427	53.6%	467	58.3%
Total Enrollment	797	100.0%	801	100.0%

Ethnic Enrollment +	2013-2014	% of Domestic	2014-2015	% of Domestic
Black or African American	21	5.5%	23	6.2%
American Indian or Alaskan Native	2	0.5%	1	0.3%
Asian	23	6.0%	25	6.8%
Hispanic/Latino	13	3.4%	13	3.5%
Native Hawaiian/Pacific Islander	0	0.0%	1	0.3%
2 or more races	0	0.0%	1	0.3%
Total Enrollment	59	16.2%	64	17.3%

+ Not all students shared this information.

International* Students	2013-2014	% of Total	2014-2015	% of Total
Graduate	413	51.8%	431	53.8%

*Residence is determined by Citizenship

Gender	2013-2014	% of Total	2014-2015	% of Total
Total Men	515	64.6%	531	66.3%
Total Women	282	35.4%	270	33.7%
Total Enrollment	797	100.0%	801	100.0%

Comparative Enrollment Data -- 2013-2014/2014-2015

Department	2013	% of Total	2014	% of Total	% Change
SCHOOL OF SCIENCE					
BIOLOGY	117	14.68%	93	11.61%	-20.51%
CHEMISTRY	34	4.3%	29	3.6%	-14.71%
COMPUTER & INFORMATION SCIENCE	168	21.08%	157	19.60%	-6.55%
FORENSIC & INVESTIGATIVE SCIENCE	6	0.75%	4	0.50%	-33.33%
MATHEMATICS	62	7.78%	78	9.74%	25.81%
PHYSICS	20	2.51%	22	2.75%	10.00%
PSYCHOLOGY	58	7.28%	60	7.49%	3.45%
SCHOOL OF SCIENCE TOTAL	465	58.34%	443	55.31%	-4.73%
SCHOOL OF ENGINEERING					
BIOMEDICAL ENGINEERING	19	2.38%	21	2.62%	10.53%
ELECTRICAL AND COMPUTER ENGINEERING	142	17.82%	138	17.23%	-2.82%
FACILITIES MANAGEMENT *	N/A	N/A	N/A	N/A	N/A
MECHANICAL ENGINEERING	99	12.42%	119	14.86%	20.20%
TECHNOLOGY	72	9.03%	80	9.99%	11.11%
OTHER/UNSPECIFIED	N/A	N/A	N/A	N/A	N/A
SCHOOL OF ENGINEERING TOTAL	332	41.66%	358	44.69%	7.83%
TOTAL ENROLLMENT	797	100.00%	801	100.00%	

* Facilities Management is not a Master's degree program; it is an area of concentration within the M.S. degree program in M.S. technology, and is the only area of study that is delivered completely online. The counts for Facilities Management are included in the Technology column.